



Payroll Connector



Payroll Connector

- Leverage your investment in Microsoft Dynamics® AX and its Human Capital Management modules
- Improve the effectiveness of your Human Resources staff
- Increase the efficiency of your Human Resources operations and transaction processing
- Automate Human Resources Policies, Procedures, and Processes

Elevate HR® for AX integrates with Microsoft Dynamics® AX to complete its Human Capital Management features

Ensure that Dynamics AX information required by your third-party payroll provider or non-AX payroll system interfaces correctly and seamlessly. **Elevate HR® Payroll Connector** provides everything your payroll system needs to know about your employees—their status, their pay, garnishments or liens, banking information—everything. Say goodbye to duplicate data entry and subsequent costly data audits. Let your external payroll system or service do what it does best: calculate gross-to-net, disburse pay, print checks and advices, and remit taxes. Keep the power of Dynamics AX HCM working for you!

Microsoft Partner
Gold Enterprise Resource Planning



Employee ID	Employee Name	Position	Pay Rate	Pay Group	Effective Date	Expiration Date
1000000001	John Doe	Software Engineer	75,000.00	eband	2/15/2014	1/1/2021
1000000002	Jane Smith	Product Manager	80,000.00	eband	2/15/2014	1/1/2021
1000000003	Robert Johnson	Marketing Specialist	60,000.00	eband	2/15/2014	1/1/2021
1000000004	Sarah Williams	HR Manager	90,000.00	eband	2/15/2014	1/1/2021
1000000005	Michael Brown	Sales Representative	50,000.00	eband	2/15/2014	1/1/2021

Configure

Do HR/Payroll business

```
Co Code,File #,Social Security Number,Employee Last Name,Employee First Name,Address Line 1,
XYZ,111111,123-00-0000,Jones,Jane,44 West 53rd St,New York,NY,10015,B,40.00<CR/LF>
XYZ,222222,234-00-0000,Hammond,Robert,366 Houston St,New York,NY,10015,B,40.00<CR/LF>
```

Output to Payroll



Payroll data



Engine

Transaction Log

Features

- Additional tables and fields enable Dynamics AX to serve as your system of record for all employee-related payroll data input
- Employee tables for Federal, State, and Local tax jurisdictions
- Payroll-specific employee numbers to accommodate alternate employee number schemes
- Parameters to configure your requirements, from file numbering and location, to payroll codes and leading zero settings
- Deduction processing, with links to Elevate HR® Benefits Administration for benefit deductions
- Self-service direct deposit forms, plus additional payroll-required banking information
- Data-mapping configurator to ensure that Dynamics AX data are mapped correctly to your payroll provider or third-party system
- Interface file generation engine delivers efficient and accurate processing
- Fully configurable interface for flexibility limits the need for customized programming of interfaces, reduces costly updates and changes, and simplifies data entry

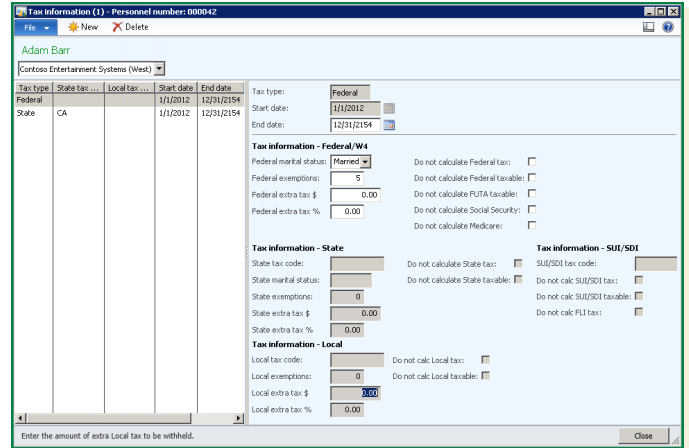

Forms and tables are available to set up employee taxes.

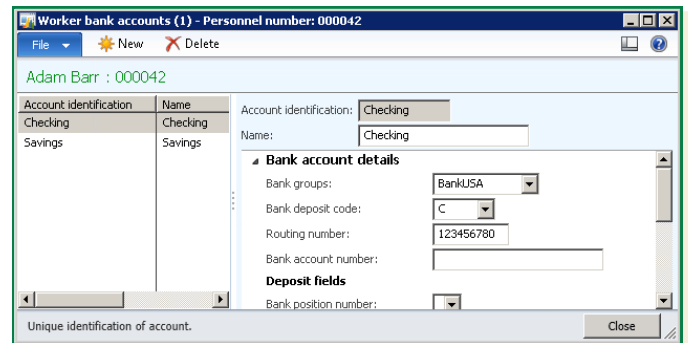

Banking tables include additional information required by third-party payrolls, as well as a self-service capability for employees to update and maintain their own direct deposit information.

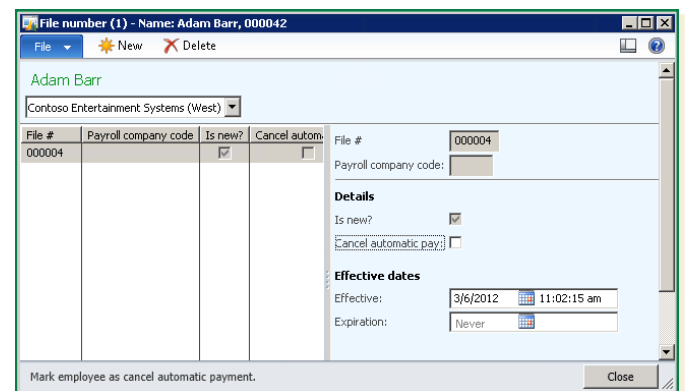

Alternate employee file numbers can be established for payroll service providers or third-party payroll systems, if required.

For more information about our products and services, visit www.elevate-hr.com

Email: info@elevate-hr.com
 Phone: +1 973-917-3230
 +1 877-968-4440